

Patient report

Bio-Rad DATE: 11/30/2019
D-10 TIME: 03:38 PM
S/N: #DC2K755917 Software version: 4.30-2
Sample ID: 10558897
Injection date 11/30/2019 03:31 PM
Injection #: 29 Method: HbA1c
Rack #: --- Rack position: 8

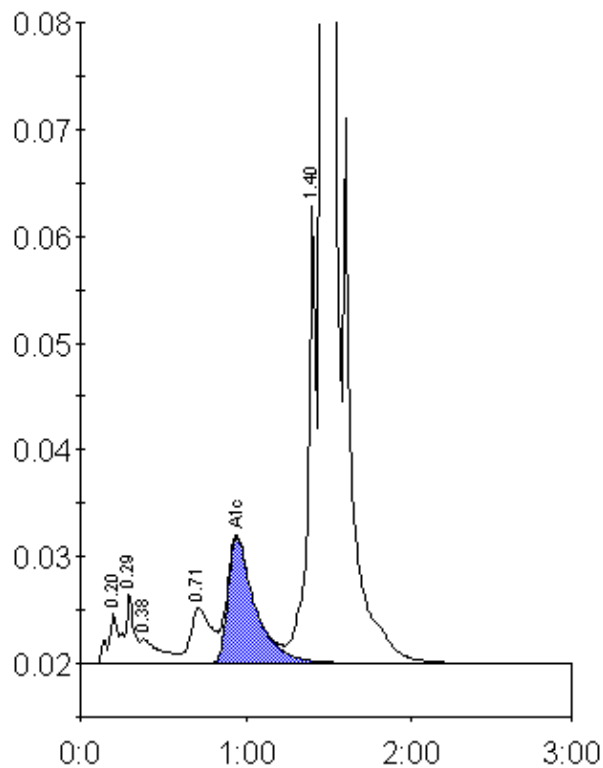

Peak table - ID: 10558897

Peak	R.time	Height	Area	Area %
A1a	0.20	4639	18607	0.7
A1b	0.29	6622	26035	1.0
Unknown	0.38	2314	19304	0.7
LA1c/CHb-1	0.71	5121	44934	1.7
A1c	0.94	11789	134830	7.1
P3	1.40	42690	144372	5.4
A0	1.46	692499	2280745	85.5
Total Area:		2668827		

Concentration:	%
A1c	7.1